

DECLARATION OF OWNER

CERTIFIED THAT I HAVE GONE THROUGH THE WEST BENGAL MUNICIPAL BUILDING RULES 2007 AS AMENDED TIME TO TIME AND ALSO UNDER TAKE TO ABIDE BY THOSE RULES DURING AND AFTER CONSTRUCTION OF BUILDING.

DTC PROJECTS PVT. LTD.

(Signature)
Authorized Signatory

SIGNATURE OF OWNER

DECLARATION OF ARCHITECT

I CERTIFY THAT THE BUILDING PLAN HAS BEEN DRAWN UP AS PER PROVISION OF W.B. MUNICIPAL (BUILDING) RULE 2007 AS AMENDED FROM TIME TO TIME AND AS PER THE SITE CONDITION WHEREIN THE PLOT IS BOUNDED BY BOUNDARY WALLS AND PILLARS AND IT CONFIRMS WITH THE PLAN. IT IS A BUILDABLE SITE AND NOT A TANK OR FILLED UP TANK.

SIGNATURE OF ARCHITECT

ANIRBAN BHADURIMONDAL
C.O.A. REG. NO. CA200331394

DECLARATION OF STRUCTURAL ENGINEER

THE STRUCTURAL DESIGNS AND DRAWINGS OF BOTH FOUNDATION AND SUPERSTRUCTURE OF THE BUILDING HAS BEEN MADE BY ME CONSIDERING ALL POSSIBLE LOADS INCLUDING THE SEISMIC LOAD AS PER NATIONAL BUILDING CODE OF INDIA AND CERTIFY THAT IT IS SAFE AND STABLE IN ALL RESPECTS.

SIGNATURE OF STRUCTURAL ENGINEER

(Signature)
ANKIT KASARNALA
C.E. (M. ARCHITECT & ENGINEER)
MCC EMPOWERED STRUCTURAL ENGINEER
CLASS-I, E.S.E. 17172

SIGNATURE OF GEOTECHNICAL ENGINEER

IT IS CERTIFIED THAT THE COMPREHENSIVE GEO - TECHNICAL REPORT ON SOIL INVESTIGATION HAS BEEN PREPARED BY ME FOR DESIGN AND CALCULATION OF THE FOUNDATION BY ANALYZING THE SOIL SAMPLE FOR ESTIMATING THE BEARING CAPACITY OF THE SOIL ON WHICH FOUNDATION OF THE STRUCTURE WILL BE CONSTRUCTED. I SHALL ALSO CHECK THE NATURE OF THE SOIL AFTER EXCAVATION AT SITE, SO THAT FOUNDATION IS EXTENDED UP TO APPROPRIATE DEPTH THAT HAS BEEN PROPOSED IN THE GEO - TECHNICAL REPORT.

SIGNATURE OF GEO TECHNICAL ENGINEER

(Signature)
JITENDRA K. DAS
B. TECH. (M. CIVIL)
22 RAJABAGICHI, 712016-11
MCC REG. NO. W.B. NOTE CLASS-1115

JOB NO.	INV/321	CHECKED BY	N.S.
DRG. NO.	INV/321/00R/PAR/14	APPVD. BY	A.B.
DEALT	KOYEL	SCALE	1:100
ISSUE STATUS	SANCTION	DATE	26.03.2025



26/2 Ballygunge Circular Road, Udayan Park
Flat No.-7, 3rd Floor, Kolkata-700019
FAX : (033) 2289-4026, TEL : (033) 4000-6422-26
www.innateindia.com

THIS DRAWING IS A PRIVATE AND CONFIDENTIAL DOCUMENT AND IT MUST NOT TO BE COPIED OR LENT WITHOUT THE CONSENT OF MIS INNATE

PROJECT

PROPOSED RESIDENTIAL BUILDING WITH 1 NO OF BLOCK OF G+22 STORIED & 2 NOS OF BLOCKS OF G+23 STORIED WITH 3 FLOOR PODIUM AT DAG NO. 851 (P), 854 (P), 855, 856, 864, 865, 866, 867 (P) & 868 (P) UNDER MOUZA - HATISHALA, J.L. NO. 9, GRAM PANCHAYAT - BEONTA-II, BLOCK - BHANGORE-II, P.S KOLKATA LEATHER COMPLEX SOUTH 24 PARGANAS, WEST BENGAL.

B.P NUMBER :

DATE :

VALID UPTO :

Signature & Stamps from Sanctioning Authority

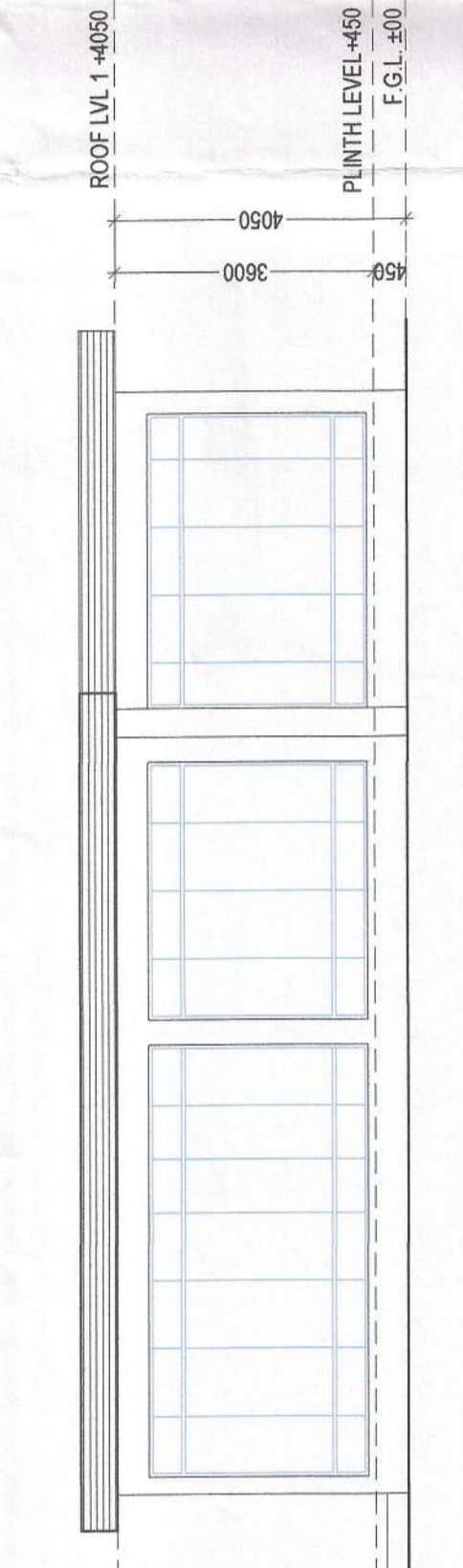

FRONT ELEVATION OF GYMNASIUM
SCALE - 1:100

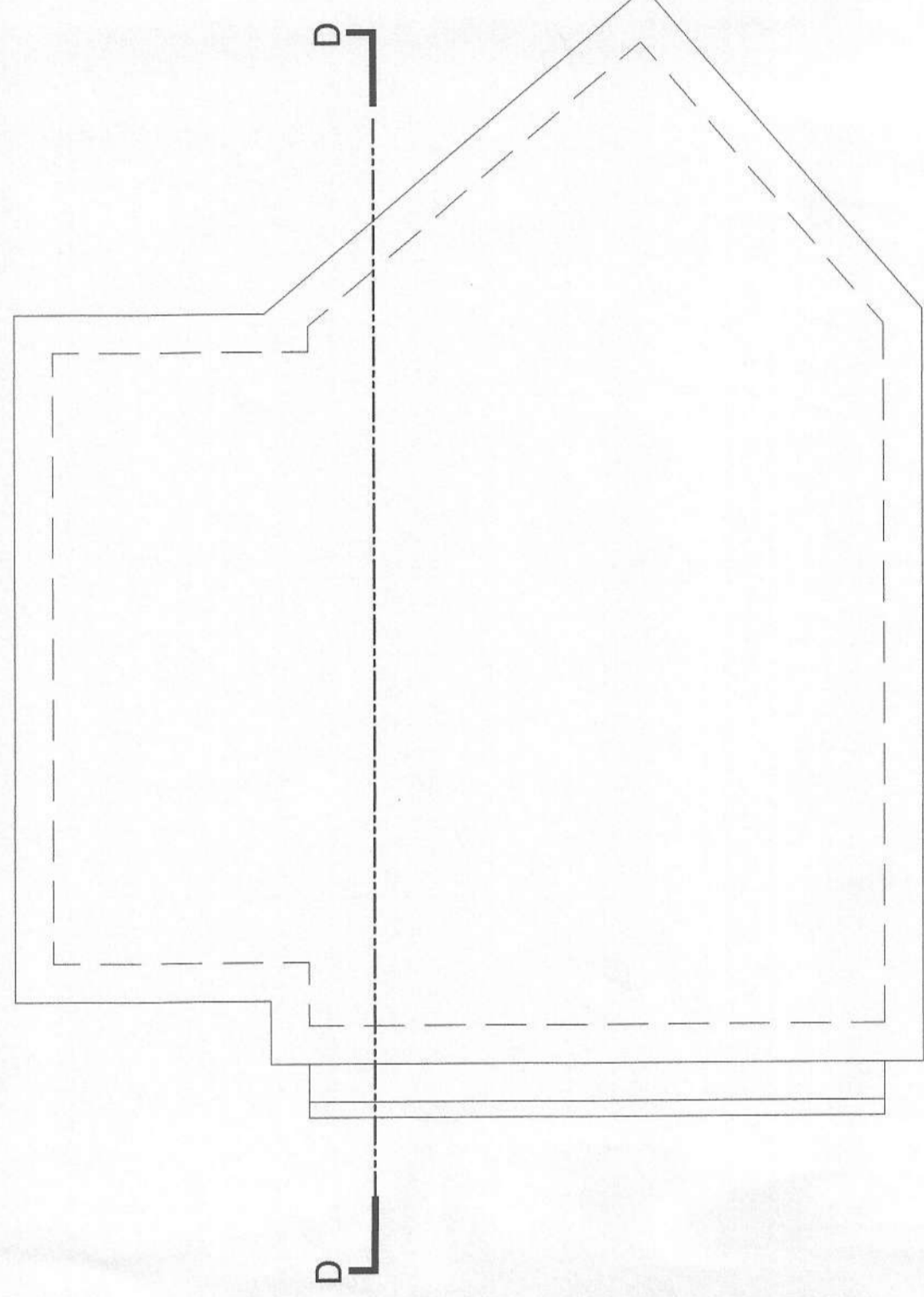

ROOF PLAN OF GYMNASIUM
SCALE - 1:100

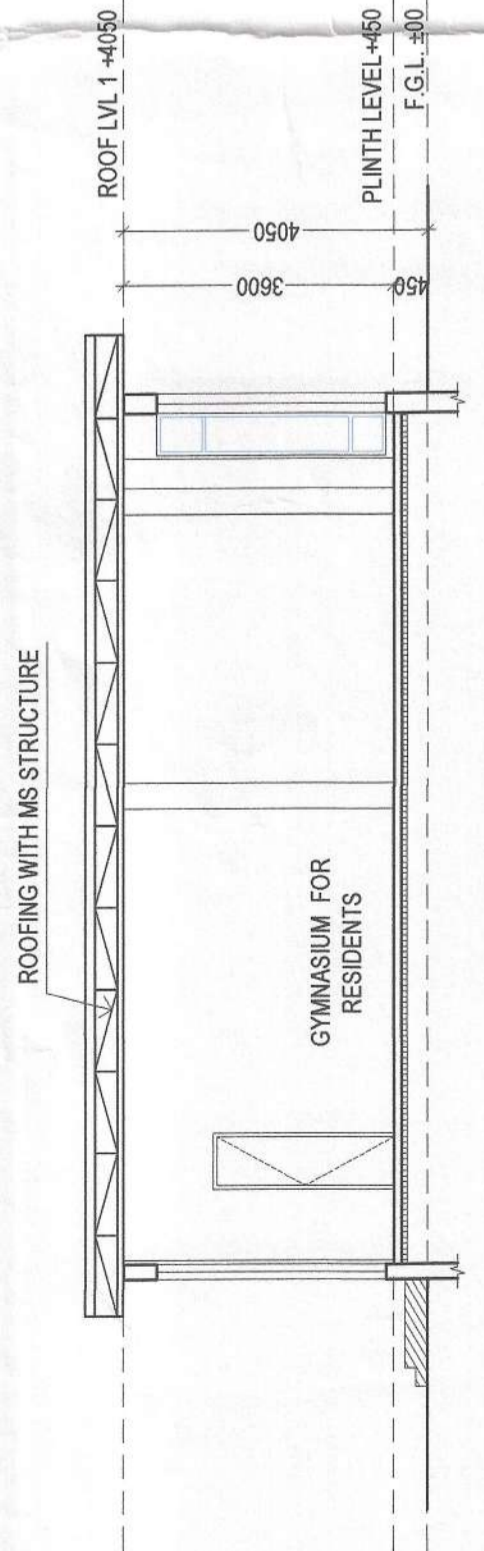

SECTION AT - DD
SCALE - 1:100

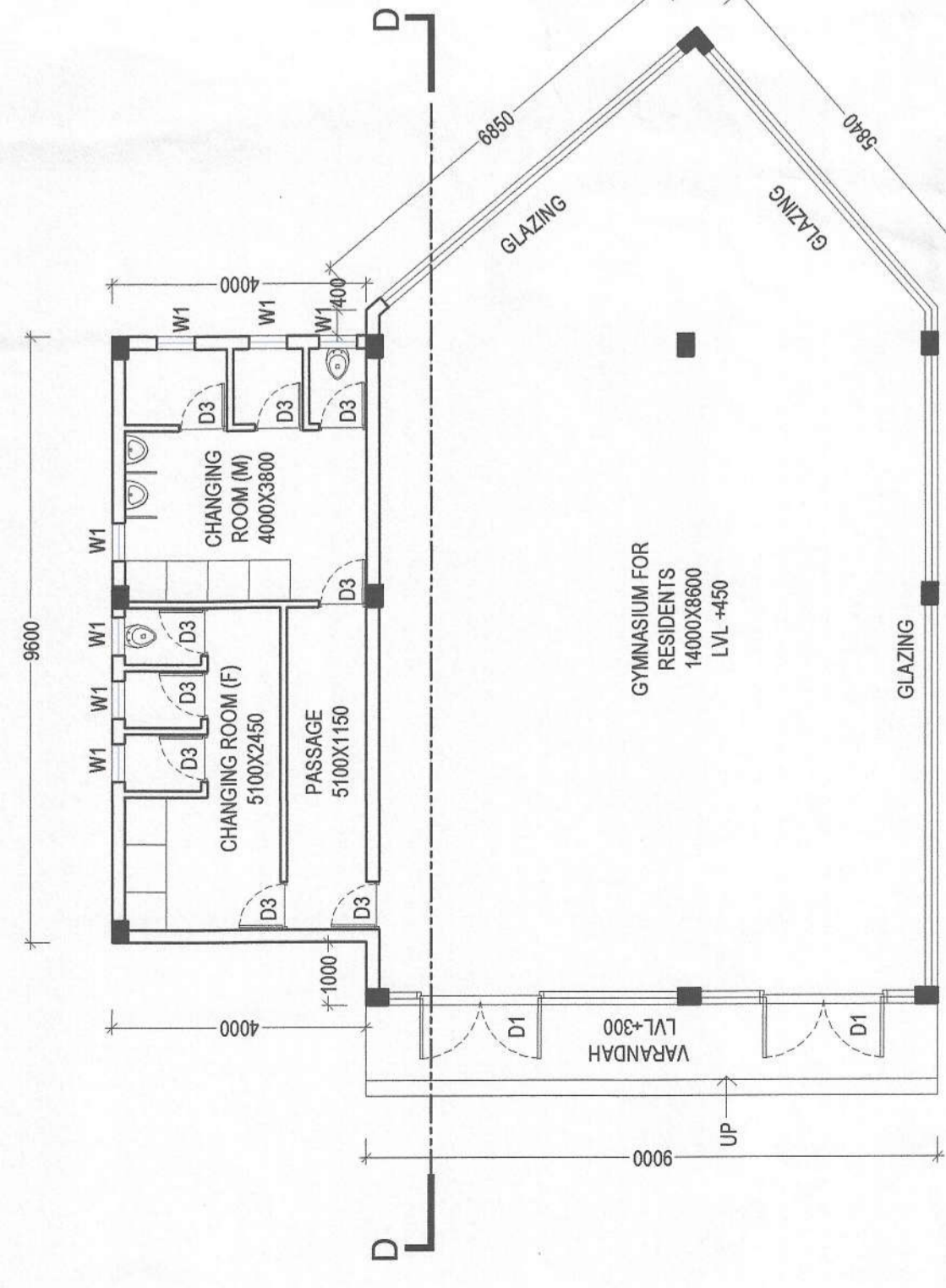

GROUND FLOOR PLAN OF GYMNASIUM
SCALE - 1:100

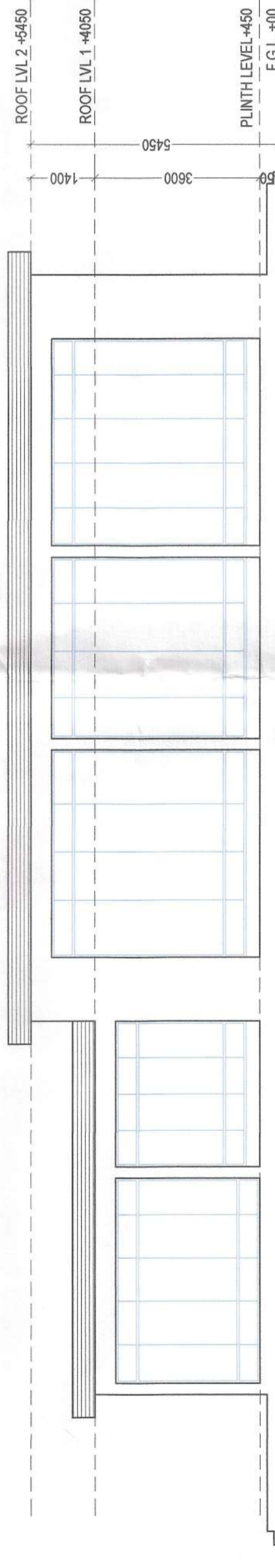

FRONT ELEVATION OF BANQUET BLOCK
SCALE - 1:100

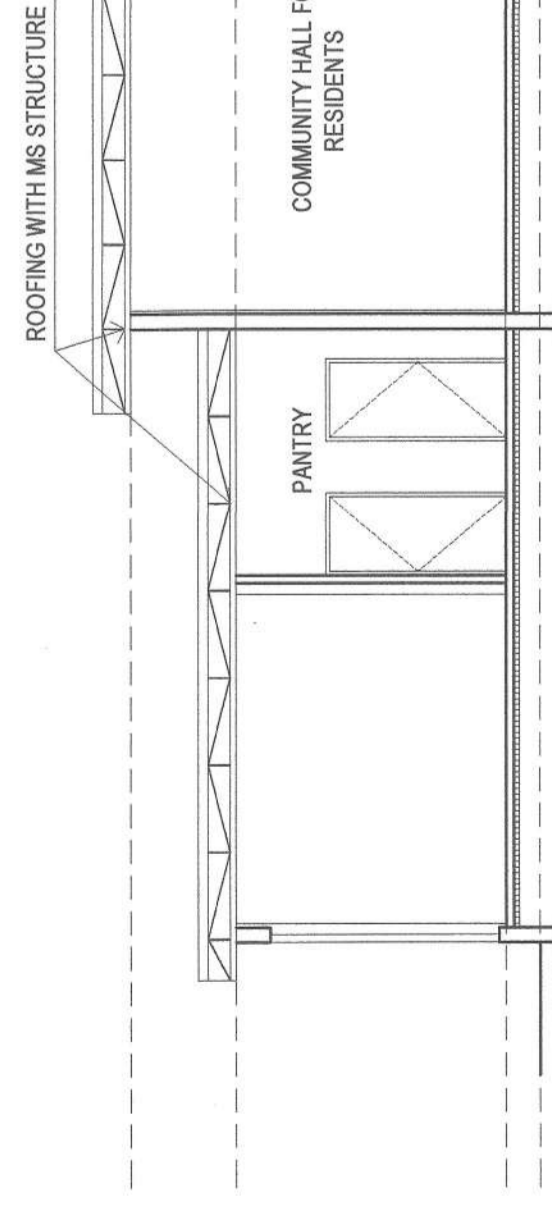

SECTION AT - CC
SCALE - 1:100

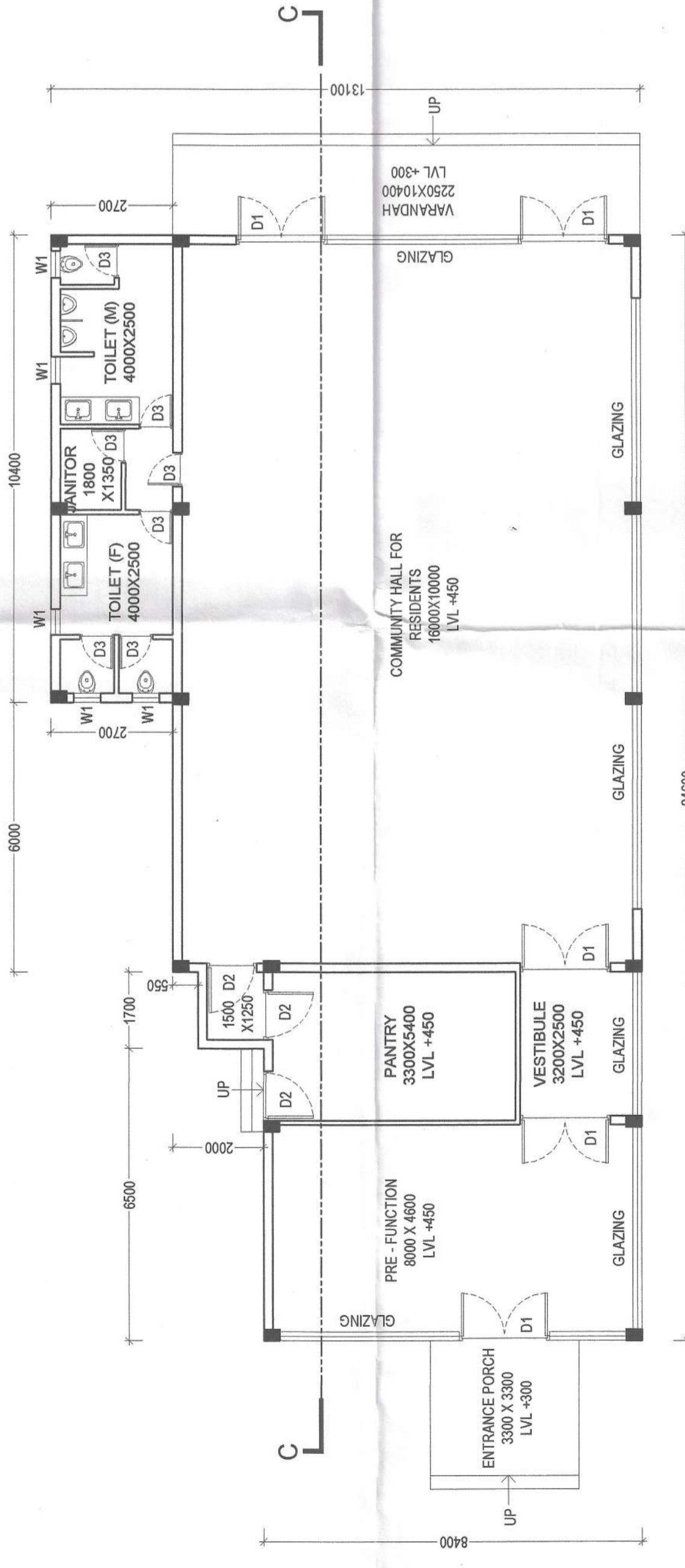

GROUND FLOOR PLAN OF BANQUET BLOCK
SCALE - 1:100

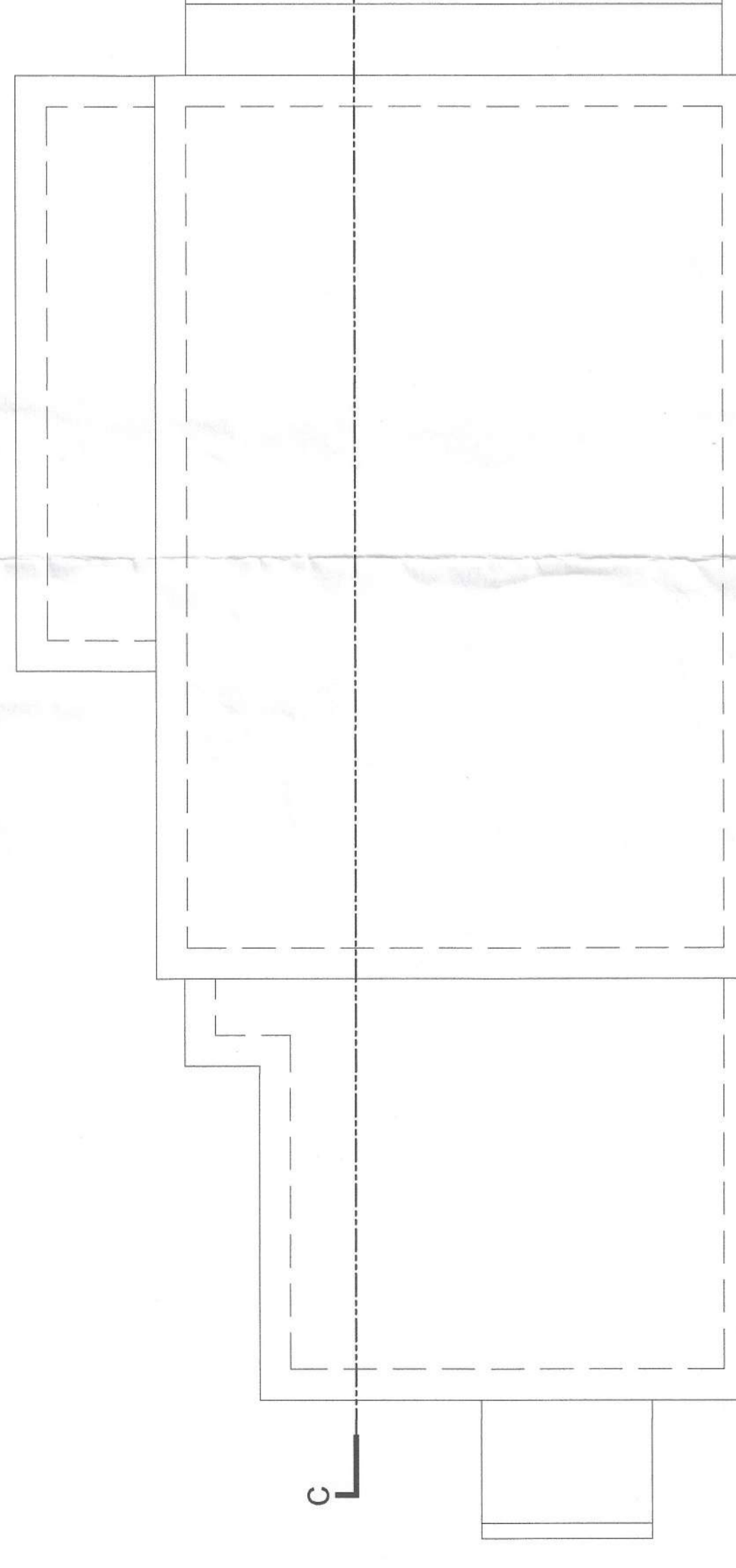

ROOF PLAN OF BANQUET BLOCK
SCALE - 1:100

DOORS		DOOR & WINDOW SCHEDULE			
MKD.	WIDTH	LINTEL	WIND. MKD.	WIDTH	SILL
D1	2000	2400	W1	600	1500
D2	900	2400			
D3	750	2400			

